

STREET ELEVATION

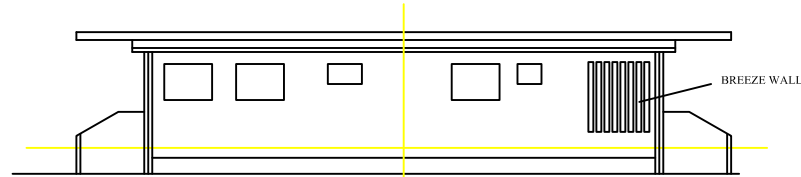

SIDE ELEVATION

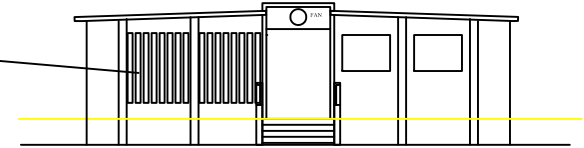

REAR ELEVATION

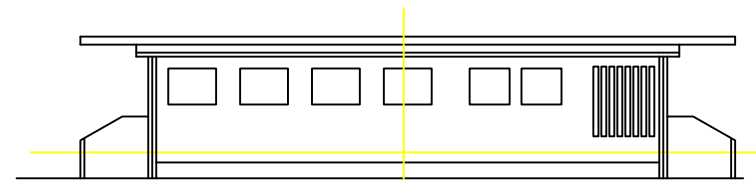

SIDE ELEVATION

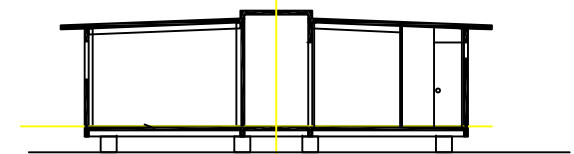

SECTION B

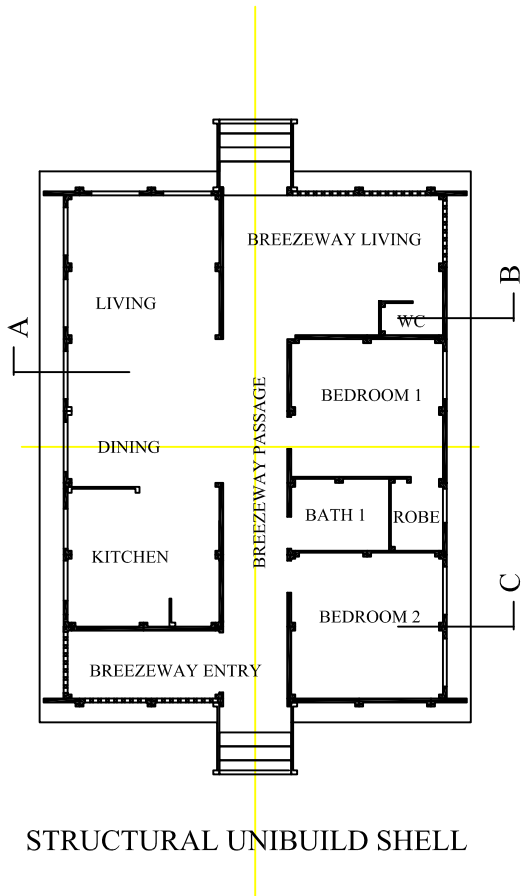

STRUCTURAL UNIBUILD SHELL

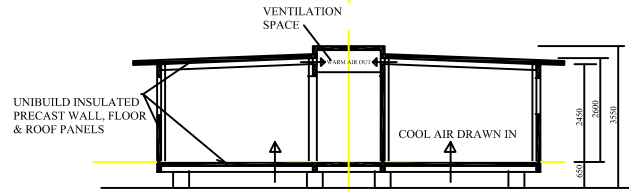

SECTION A

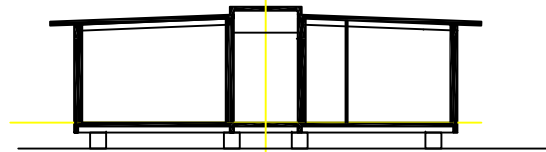

SECTION C (STRUCTURE)

PROPOSED 2 BEDROOM BREEZEWAY HOUSE FOR THE MAPOON PAANJA HOUSING PROJECT

ROOM AREAS (INTERNAL)

BREEZEWAY ENTRY	9.4 SQM
BREEZEWAY PASSAGE	9.0
BREEZEWAY LIVING	18.0
LIVING & DINING	27.8
KITCHEN	13.1
BATHROOMS & WC	4.4
BEDROOM 1 & ROBE	15.5
BEDROOM 2	13.8

TOTAL INTERNAL AREA	111 SQM
AREA EXTERNAL WALLS	123 SQM
AREA NO 2 STAIRS	10 SQM
AREA OVERALL ROOF	153 SQM